

# Child Care Affordability in KANSAS

## Child Care Aware of America's recent report Demanding Change: Repairing our Child Care System found that in 2020 in Kansas:

In Kansas, the median income for a single-parent family is \$27,964, which means center-based child care for an infant would use **45%** of family median income.

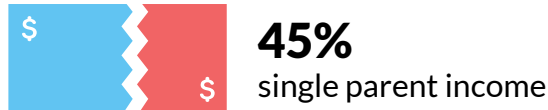

In Kansas, the median income for a married couple is \$92,698, which means center-based child care for an infant would use **13%** of family median income.

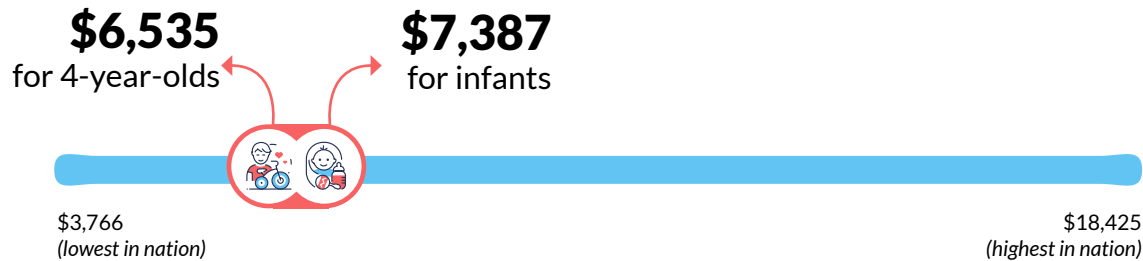
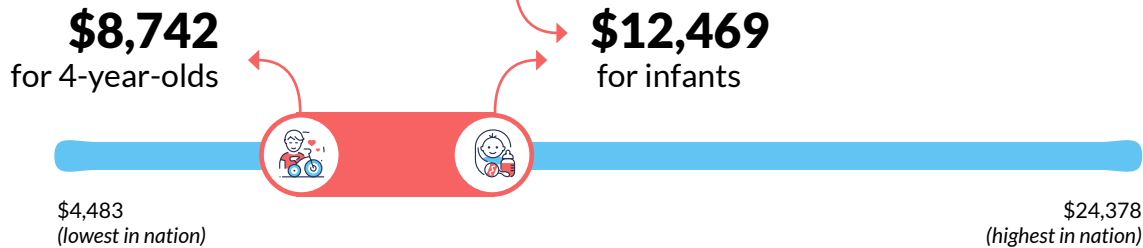

When ranked among other states on the affordability of care:

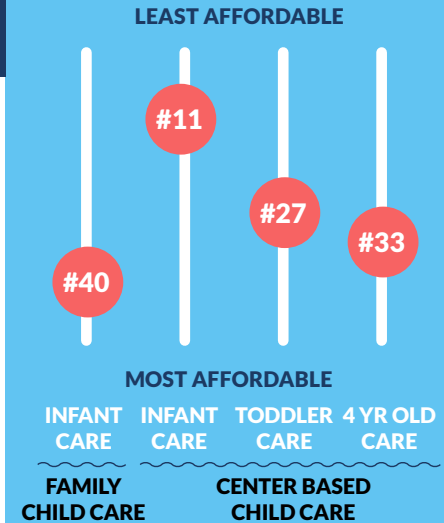

Compared to tuition and housing...



In Kansas, the average price of infant care in a center-based program is **33.22% more** than the average tuition and fees at an in-state, four-year public university.



In Kansas, the average price for two children in center-based care is **107.95% more** than the average annualized rent cost and **28.27% more** than the average annualized mortgage cost.