

Child Care Affordability in INDIANA

Child Care Aware of America's recent report Demanding Change: Repairing our Child Care System found that in 2020 in Indiana:

In Indiana, the median income for a single-parent family is \$26,881, which means center-based child care for an infant would use **49%** of family median income.

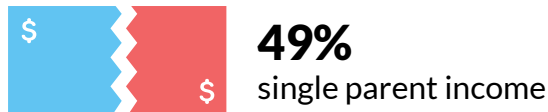

In Indiana, the median income for a married couple is \$91,359, which means center-based child care for an infant would use **14%** of family median income.

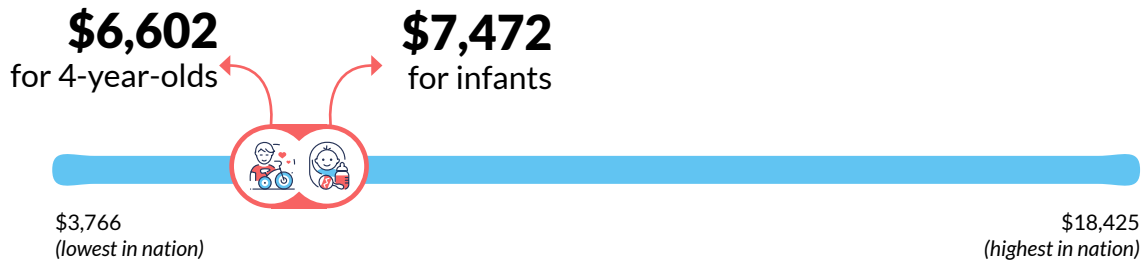
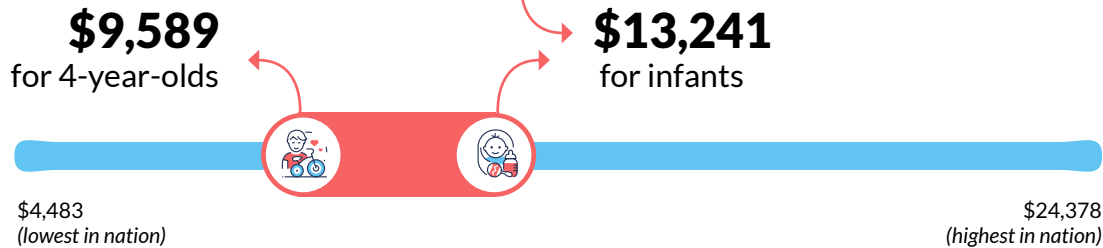

When ranked among other states on the affordability of care:

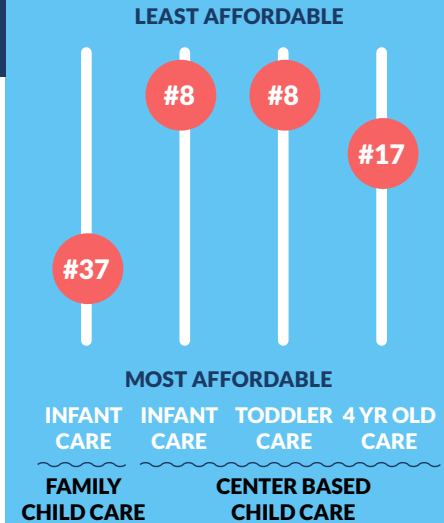

Compared to tuition and housing...



In Indiana, the average price of infant care in a center-based program is **35.39% more** than the average tuition and fees at an in-state, four-year public university.



In Indiana, the average price for two children in center-based care is **130.32% more** than the average annualized rent cost and **65.72% more** than the average annualized mortgage cost.