

Child Care Affordability in

PENNSYLVANIA

Child Care Aware of America's recent report Demanding Change: Repairing our Child Care System found that in 2020 in Pennsylvania:

In Pennsylvania, the median income for a single-parent family is \$29,017, which means center-based child care for an infant would use **42%** of family median income.

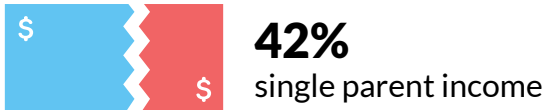

In Pennsylvania, the median income for a married couple is \$105,032, which means center-based child for an infant would use **12%** of family median income.

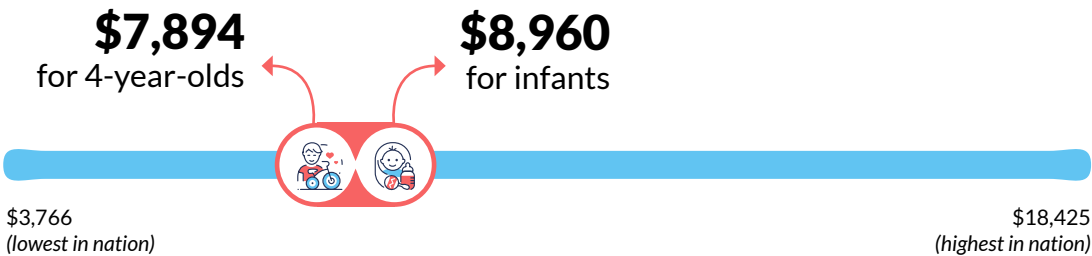
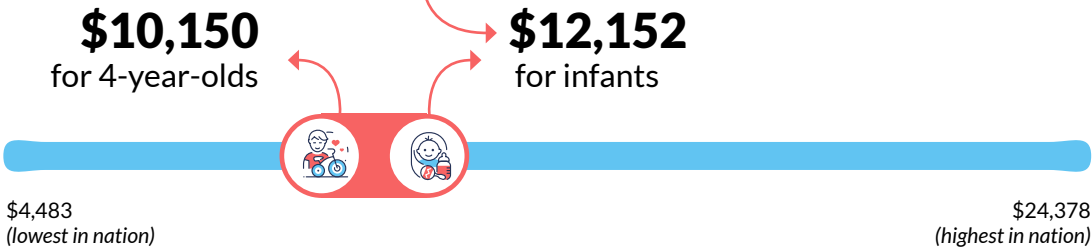

When ranked among other states on the affordability of care:

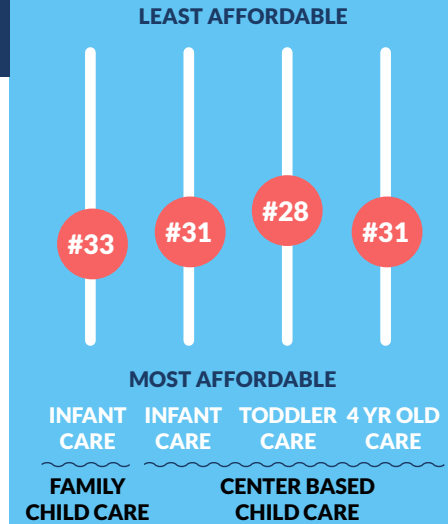

Compared to tuition and housing...



In Pennsylvania, the average price of infant care in a center-based program is **18.93% less** than the average tuition and fees at an in-state, four-year public university.



In Pennsylvania, the average price for two children in center-based child care is **98.13% more** than the average annualized rent cost and **24.40% more** than the average annualized mortgage cost.