

Child Care Affordability in

MARYLAND

Child Care Aware of America's recent report Demanding Change: Repairing our Child Care System found that in 2020 in Maryland:

In Maryland, the median income for a single-parent family is \$41,710, which means center-based child care for an infant would use **39%** of family median income.

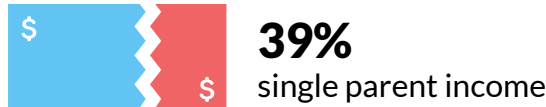

In Maryland, the median income for a married couple is \$131,507, which means center-based child care for an infant would use **12%** of family median income.



\$11,106
for 4-year-olds

\$16,221
for infants



\$8,676
for 4-year-olds

\$10,610
for infants



When ranked among other states on the affordability of care:

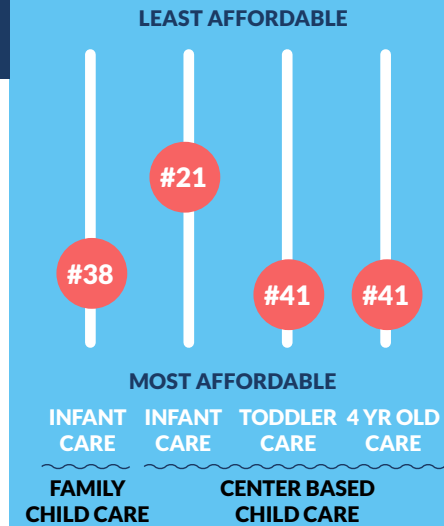

Compared to tuition and housing...



In Maryland, the average price of infant care in a center-based program is **60.13% more** than the average tuition and fees at an in-state, four-year public university?



In Maryland, the average price for two children in center-based child care is **63.60% more** than the average annualized rent cost and **12.90% more** than the average annualized mortgage cost.