

Child Care Affordability in

DELAWARE

Child Care Aware of America's recent report Demanding Change: Repairing our Child Care System found that in 2020 in Delaware:

In Delaware, the median income for a single-parent family is \$31,235, which means center-based child care for an infant would use **38%** of family median income.

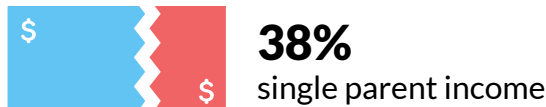

In Delaware, the median income for a married couple is \$106,395 which means center-based child for an infant would use **11%** of family median income.

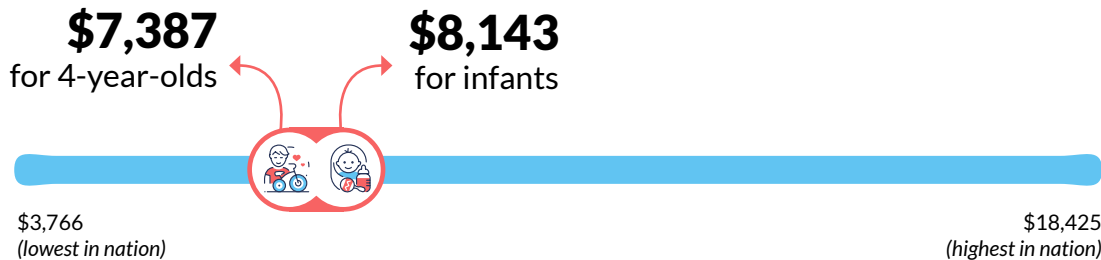
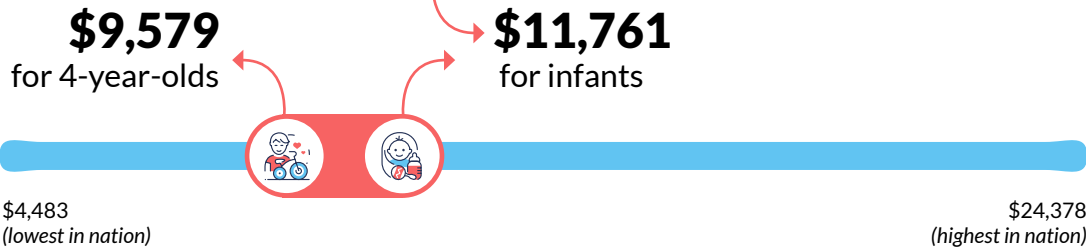

Source: Child Care Aware® of America's Demanding Change: Repairing our Child Care System Report
#DemandingChildCareChange | childcareaware.org



When ranked among other states on the affordability of care:

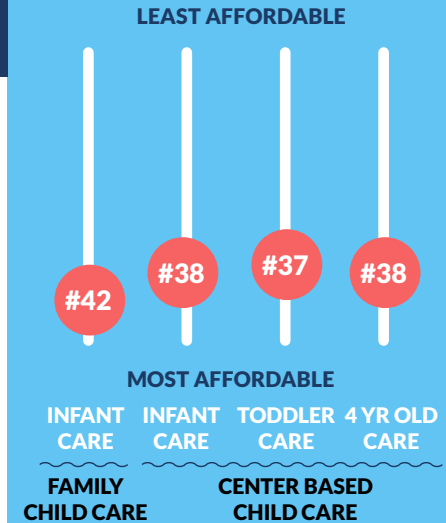

Compared to tuition and housing...



In Delaware, the average price of infant care in a center-based program is **13.52% less** than the average tuition and fees at an in-state, four-year public university.



In Delaware, the average price for two children in center-based child care is **57.37% more** than the average annualized rent cost and **12.06% more** than the average annualized mortgage cost.