

# Child Care Affordability in

# CONNECTICUT

*Child Care Aware of America's recent report Demanding Change: Repairing our Child Care System found that in 2020 in Connecticut:*

In Connecticut, the median income for a single-parent family is \$33,515, which means center-based child care for an infant would use **47%** of family median income.

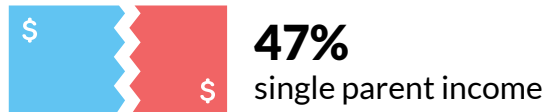

In Connecticut, the median income for a married couple is \$131,995, which means center-based child care for an infant would use **12%** of family median income.

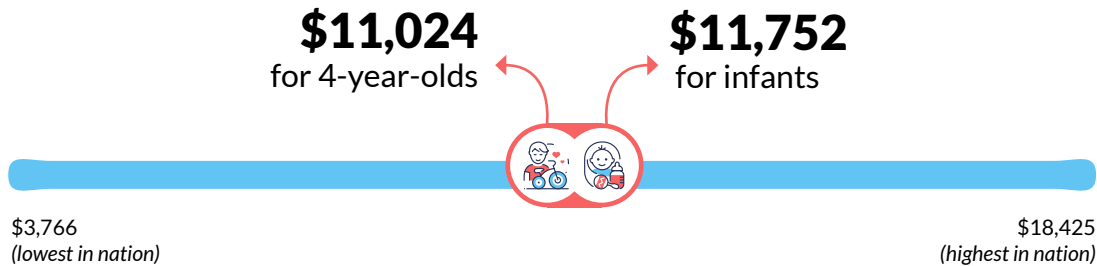
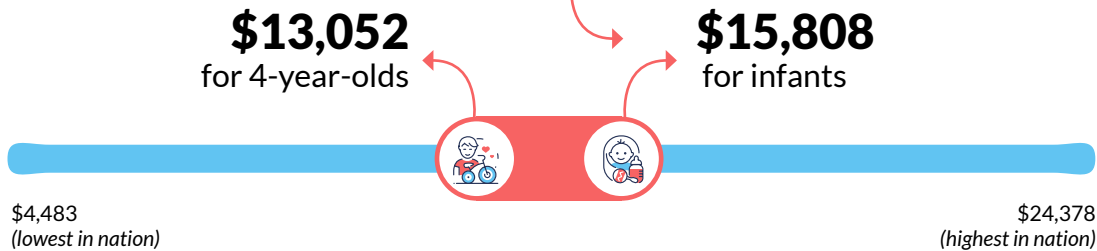

When ranked among other states on the affordability of care:

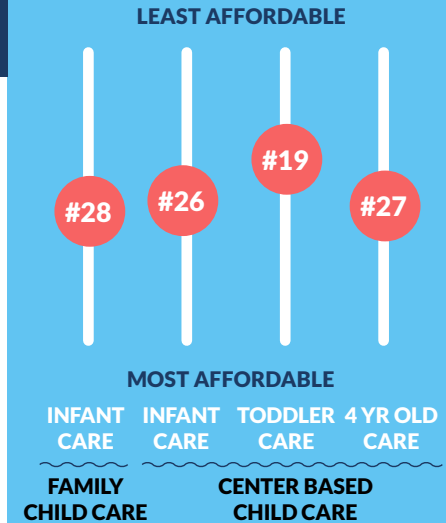

Compared to tuition and housing...



In Connecticut, the average price of infant care in a center-based program is **11.80% more** than the average tuition and fees at an in-state, four-year public university.



In Connecticut, the average price for two children in center-based child care is **103.81% more** than the average annualized rent cost and **13.50% more** than the average annualized mortgage cost.